

ELEVATION

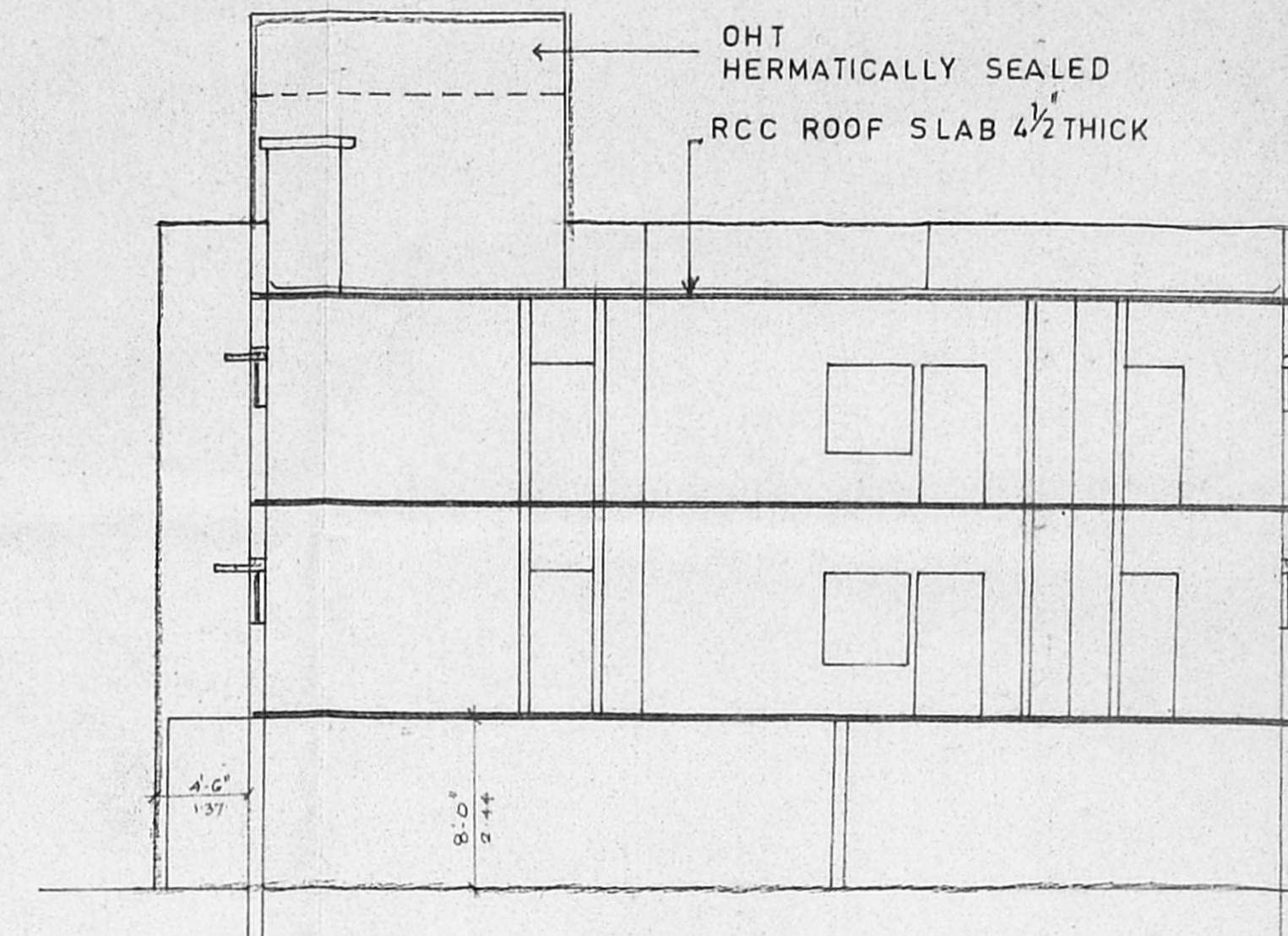

SECTION ON 'AB'

APPROVED
SUBJECT TO THE CONDITIONS IN
THIS OFFICE LETTER.
FOR MEMBER SECRETARY,
CHENNAI METROPOLITAN
DEVELOPMENT AUTHORITY,
CHENNAI-600 002.

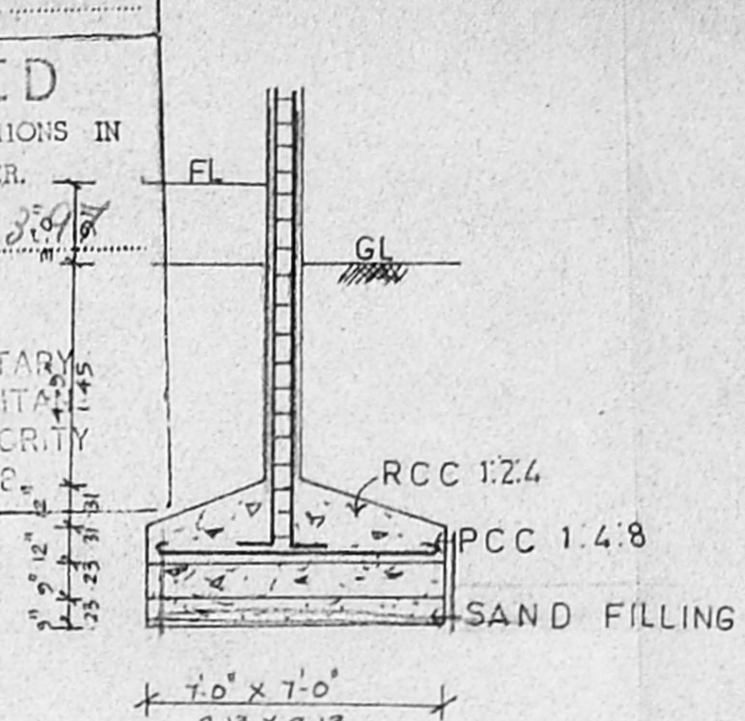

FOUNDATION DETAIL

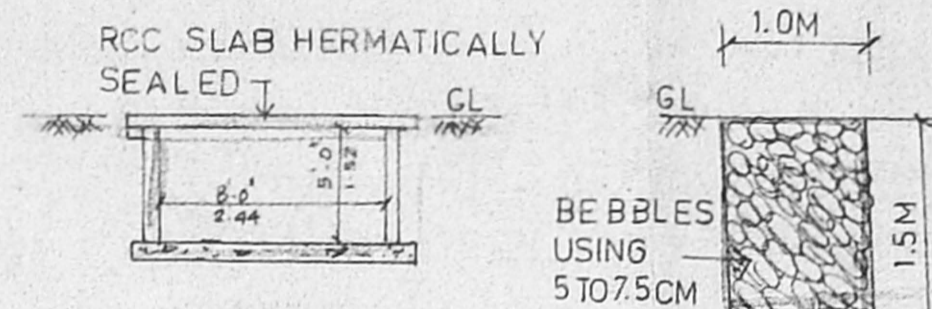

SUMP DETAIL

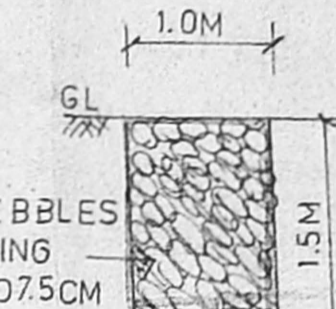

PERCOLATION TRENCH

CMDA (B)/PP NO. 1
C. No.
Asst.
Secy.

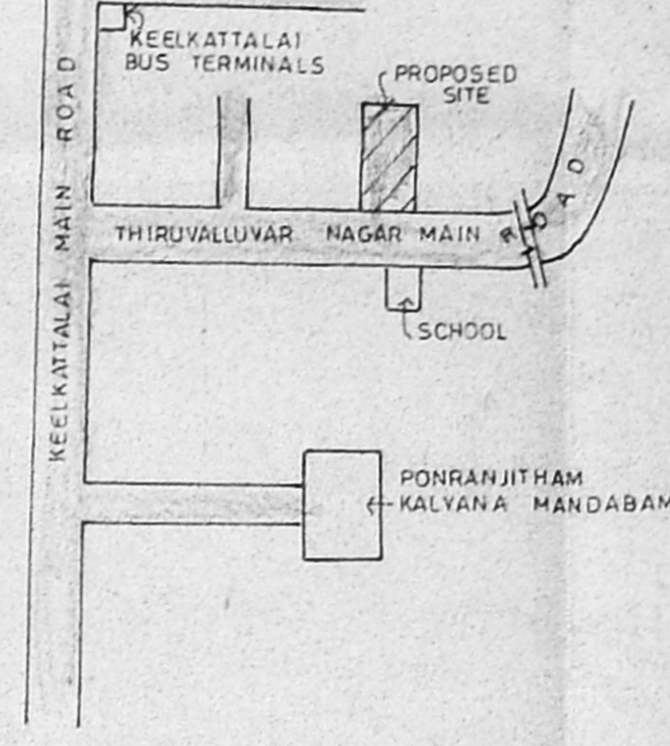

KEY PLAN
NOT TO SCALE

JOINERIES

RS ROLLING SHUTTER	8'0" x 7'0"	2.00 x 13
D DOOR	3'6" x 7'0"	1.00 x 2.13
D ₁ DOOR	3'0" x 3'6"	0.31 x 2.13
D ₂ DOOR	2'6" x 7'0"	0.26 x 2.13
W WINDOW	4'0" x 4'6"	1.23 x 1.37
V VENTILATOR	3'0" x 2'0"	0.91 x 0.61
O OPEN	3'1/2" x 7'0"	0.95 x 2.13

SPECIFICATION

SAND FILLING IN FOUNDATION
PCC 1:4:8 IN FOUNDATION
BRICK WORK IN CM 1:6
RCC WORK IN 1:2:4 MIX
PLASTERING IN CM 1:4

AREA DETAIL

	SQ.FT	SQ.M
TOTAL EXTENT OF THE SITE	9600	891.80
GROUND FLOOR (CAR PARK)	4803.20	446.22
FIRST FLOOR	4772	443.32
SECOND FLOOR	4772	443.32
TOTAL	14347.20	1332.86

COLOUR INDEX

PROPOSED	
PLOT BOUNDARY	
ROADS	

SCALE: 1"=8'-0"

PLAN SHOWING THE
PROPOSED BUILDING IN
S.N#288/1&1J, PLOT #12&13,
THIRUVALLUVAR NAGAR MAIN ROAD,
AT KEELKATTALAI VILLAGE

SHEET No 1

Shiraji
P.M. Shiraji
OWNERS SIGNATURE (G.P.A)

T. S. Krishnamurthy
T. S. KRISHNAMURTHY RAO
CIVIL ENGINEER
CLASS I LICENSED SURVEYOR NO. 370
CORPORATION, THIRUVALLUR
4th FLOOR, MAIN BUILDING
M.L.L. LAKSHMI NAGAR, MADRAS

LICENSED SURVEYOR

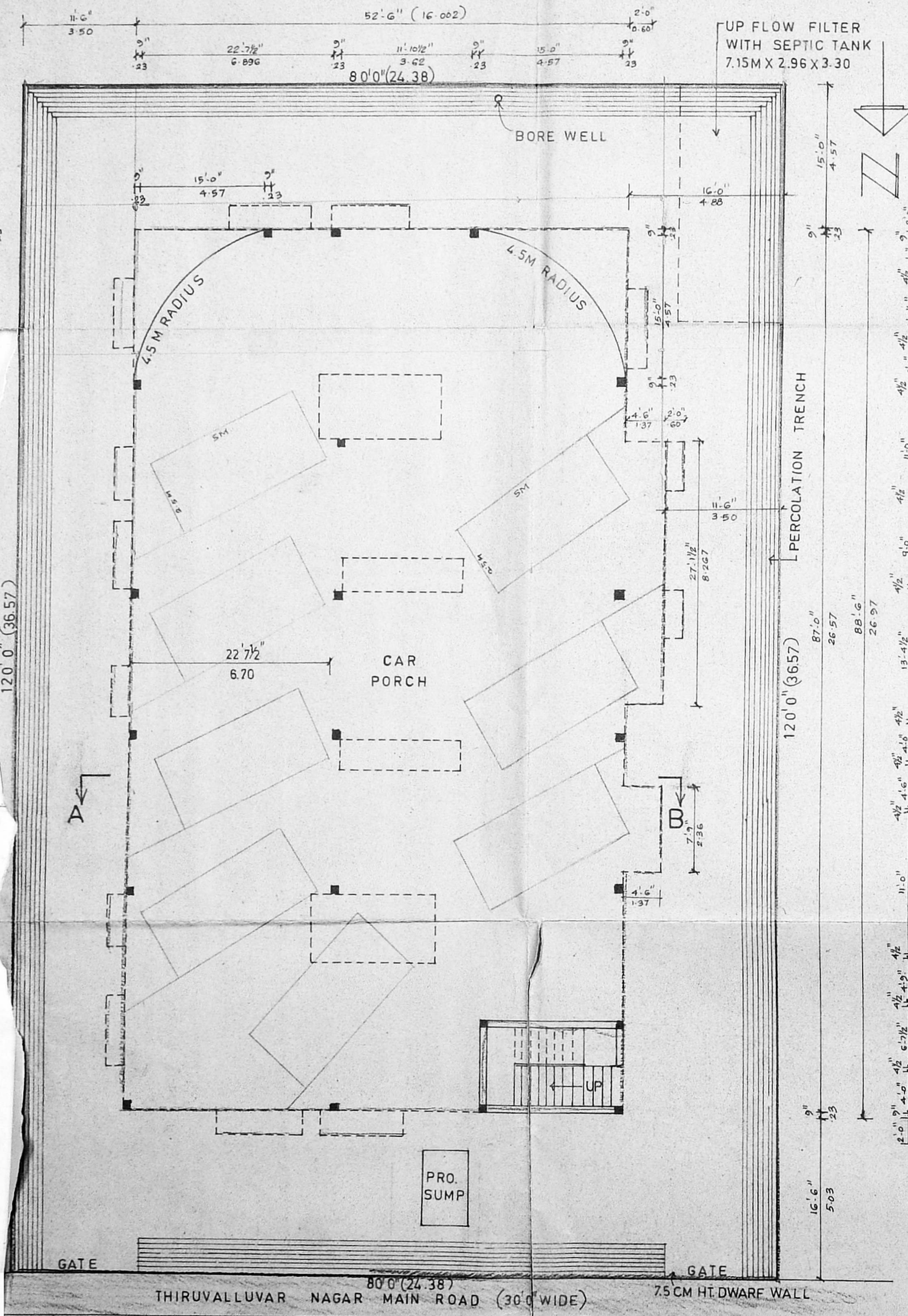

SITE CUM GROUND FLOOR PLAN

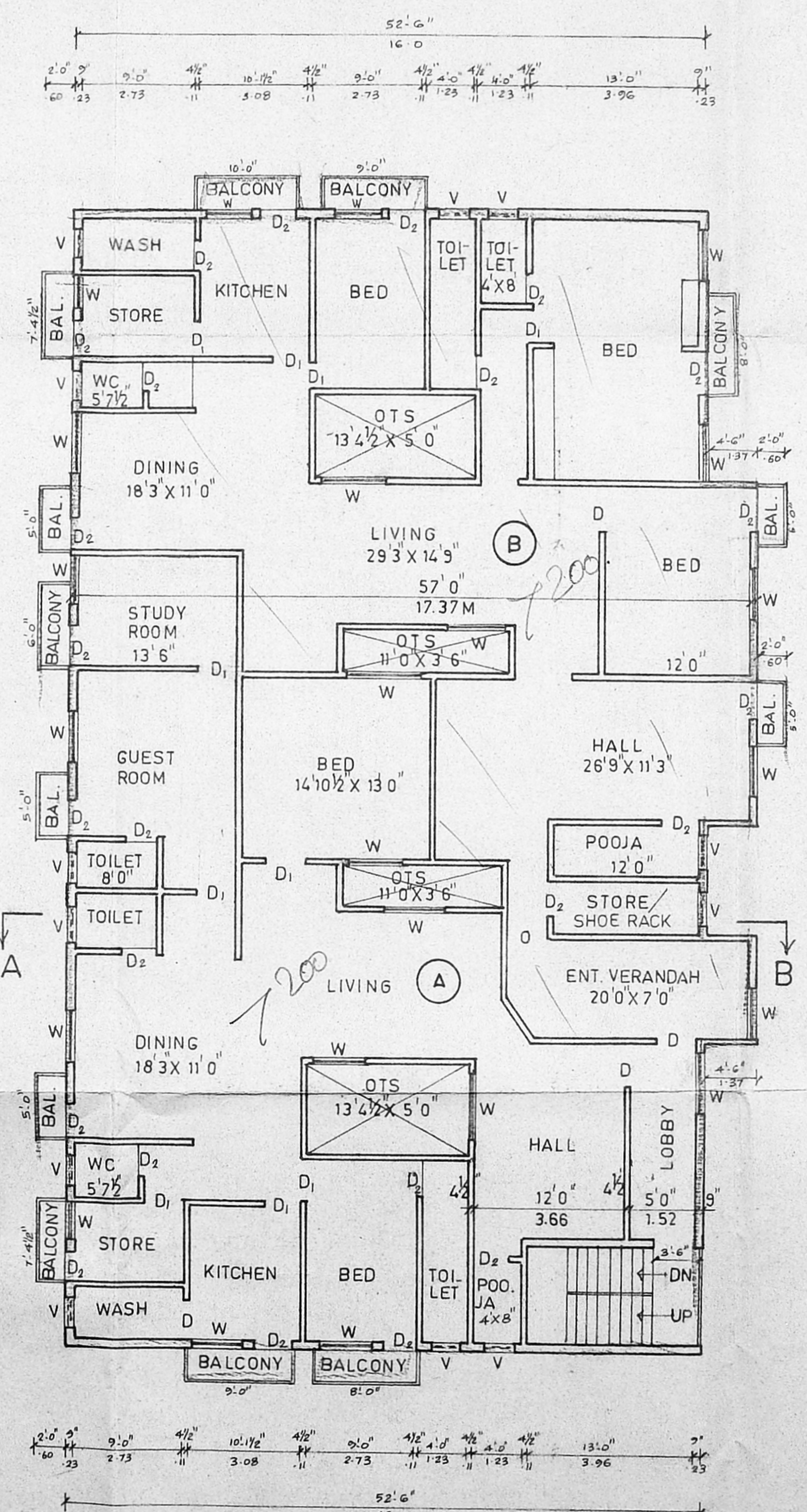

FIRST & SECOND FLOOR PLAN

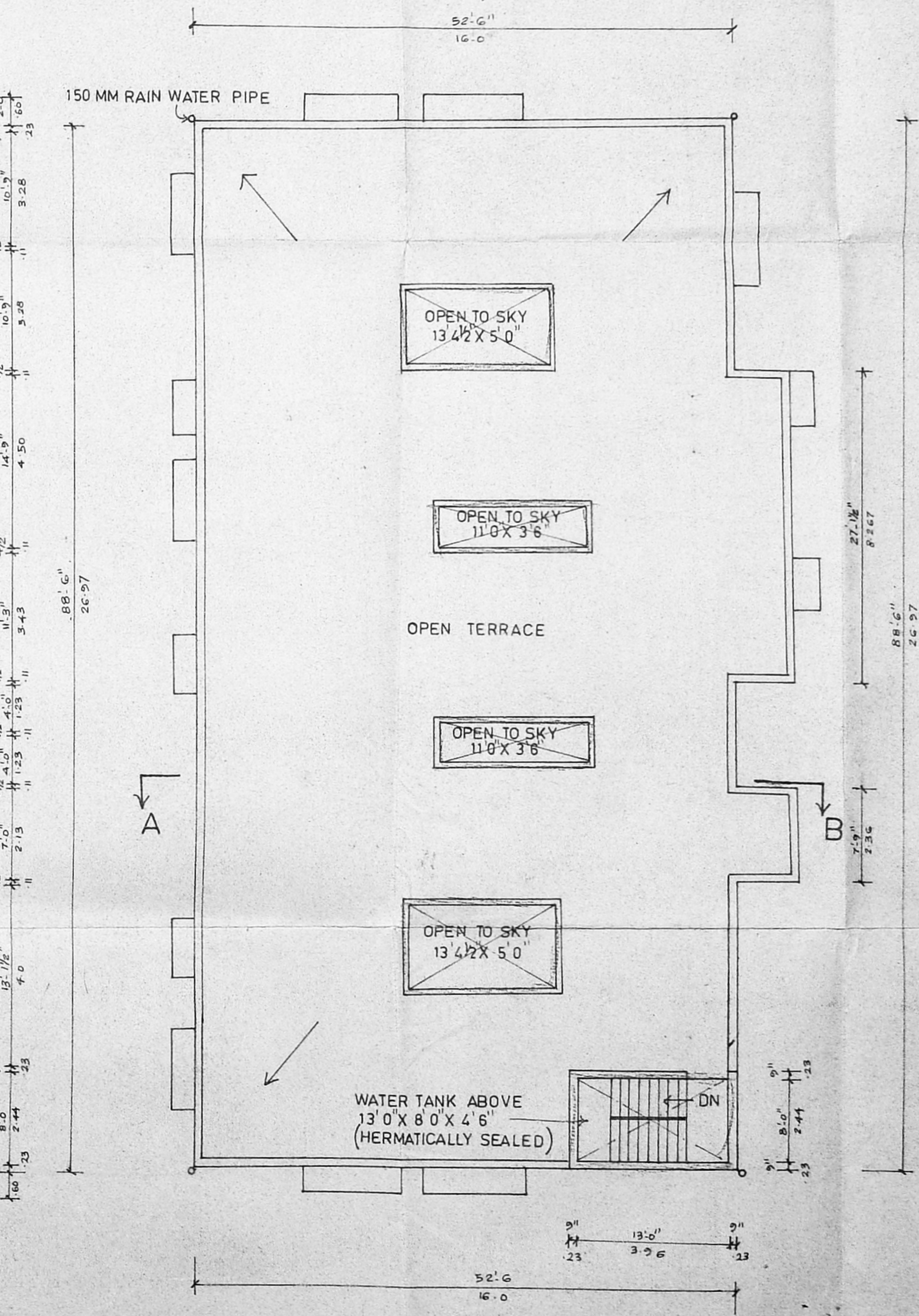

TERRACE FLOOR PLAN

FIRST FLOOR

FLAT (A)	1807	167.87
FLAT (B)	2165	215.45
TOTAL	4772	443.32

SECOND FLOOR

FLAT (A)	1807	167.87
FLAT (B)	2165	215.45
TOTAL	4772	443.32

B/24649/99/B/B/97

Planning Permit No

APPROVED

SUBJECT TO THE CONDITIONS IN THIS OFFICE LETTER.

B2/6/97 Date 8-97

FOR MEMBER SECRETARY
CHENNAI METROPOLITAN
DEVELOPMENT AUTHORITY
CHENNAI

PLAN SHOWING THE PROPOSED UP FLOW FILTER SYSTEM
PLOT NO. 12 & 13
THIRUVALLUVAR NAGAR MAIN ROAD S.NO. 288/1, 13 OF KEELKATTALAI VILLAGE

CMDA S. NO. 1
C. NO. B2/6/97
Asst.
Scrutiny P.A. (8/1/97)
Ch-14/2

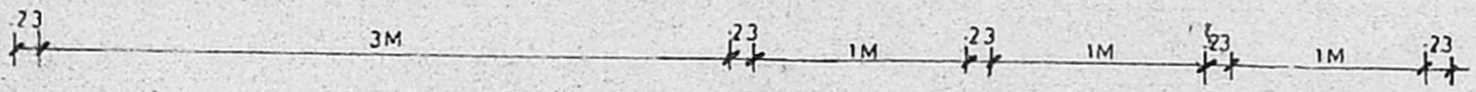
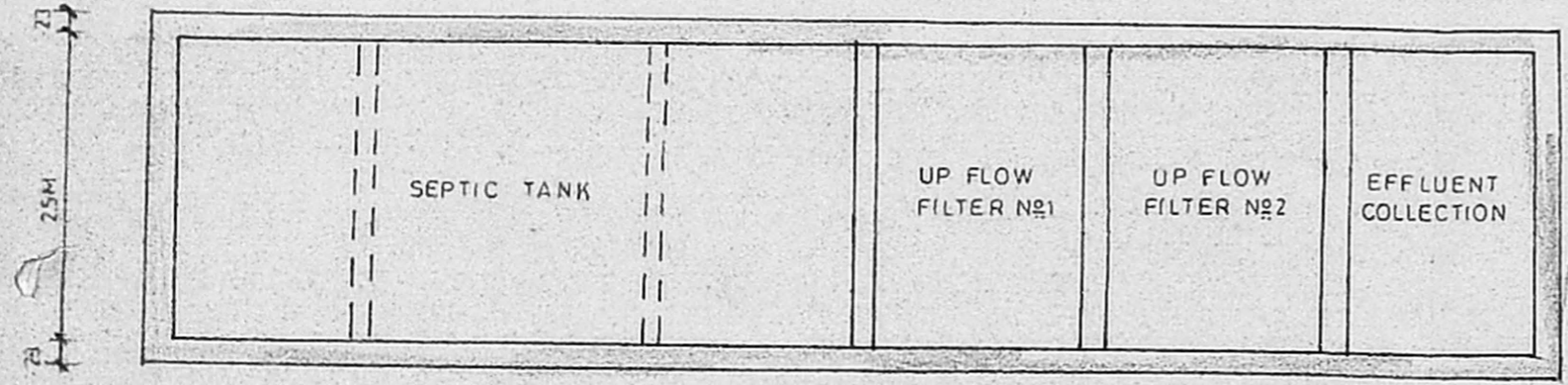
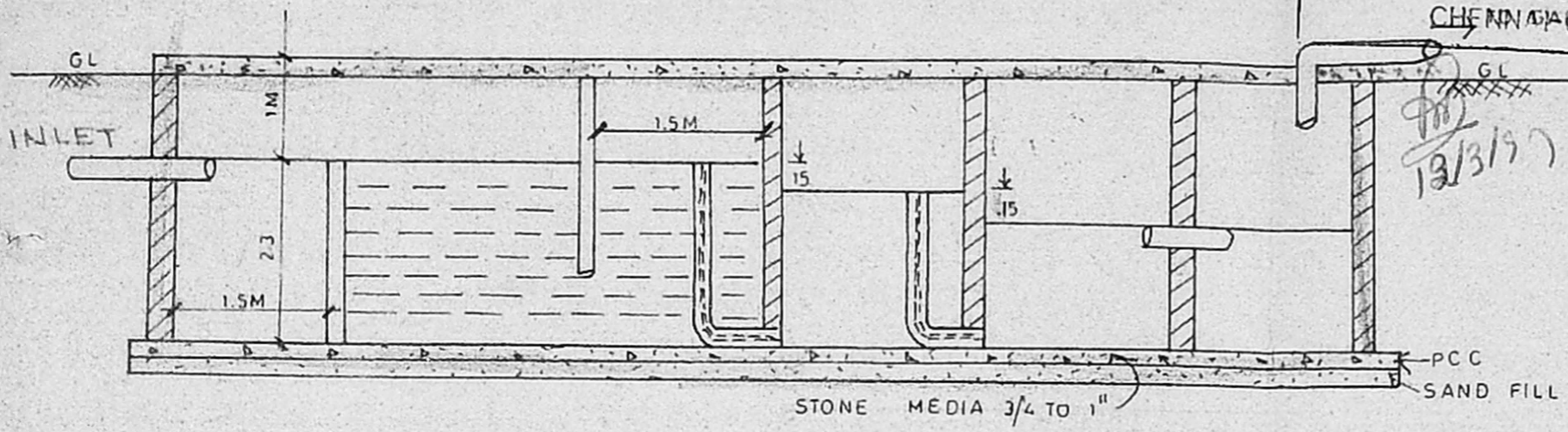

DETAILED FOR SEPTIC TANK

SCALE : 1:75

SHEET No 2

P. M. Arun Kumar
SIGNATURE OF OWNER (GPA)

T. G. Krishnamurthy Rao
T. G. KRISHNAMURTHY RAO
CIVIL ENGINEER
CLASS I LICENSED SURVEYOR NO. 376
CORPORATION OF MADRAS
6-10, SANTH APPOLE
112, LAKE VIEW ROAD, MADRAS-600029
SIGNATURE OF LICENSED SURVEYOR